VISIT…

LANZAROTE Caliente.COM

HEY BABY

Words and Music by
G. STEFANI, T. KANAL,
T. DUMONT and R. PRICE

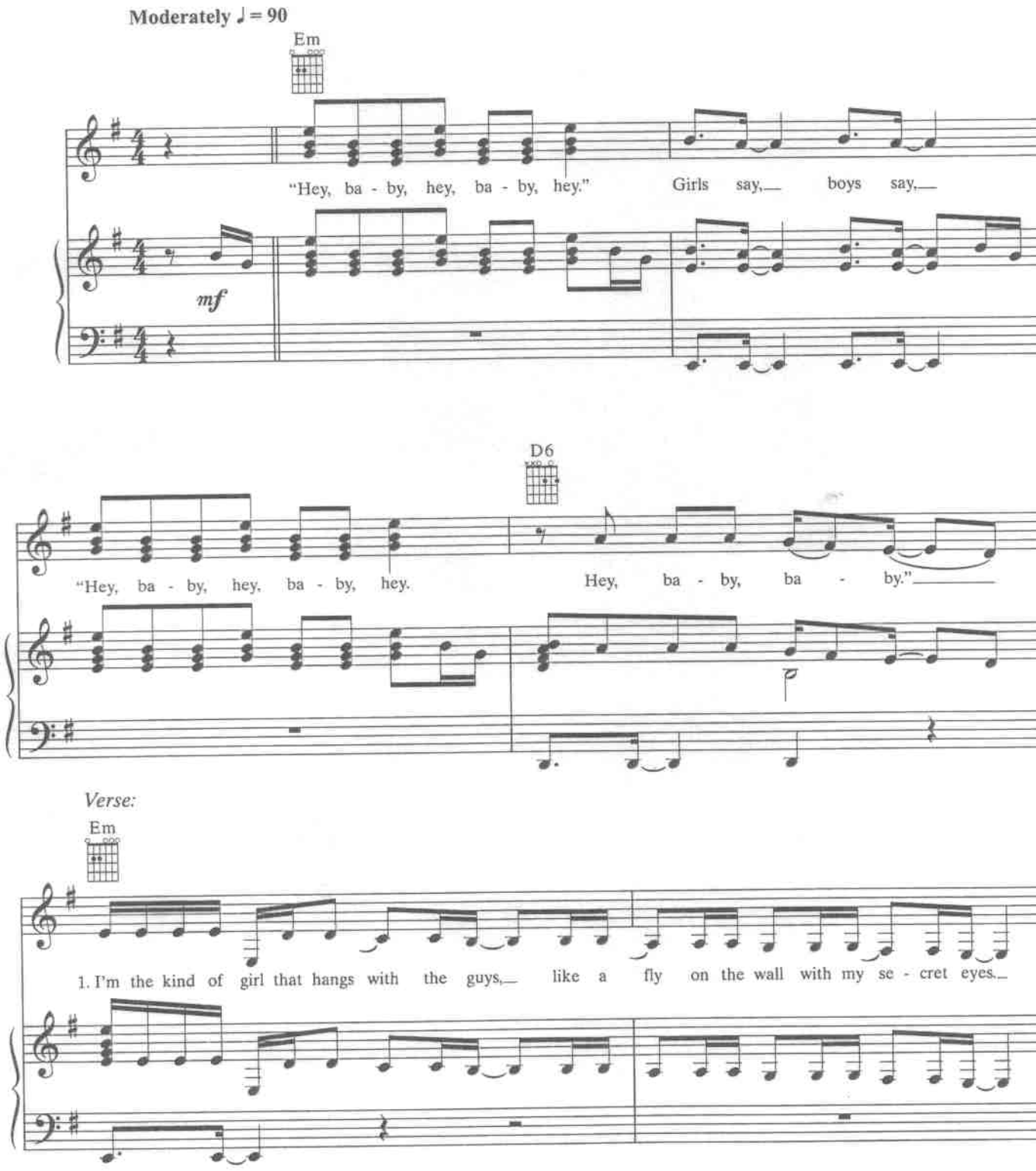

© 2001 Universal - MCA Music Publishing, a Division of Universal Studios, Inc. and World of the Dolphin Music
All Rights Administered by Universal - MCA Music Publishing, a Division of Universal Studios, Inc.
All Rights Reserved

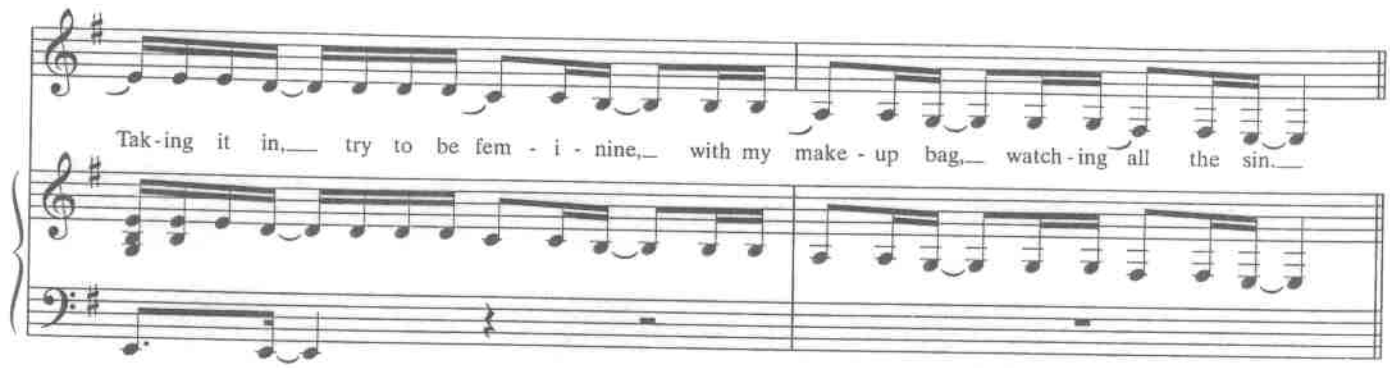
Tak-ing it in, try to be fem - i - nine, with my make - up bag, watch-ing all the sin.

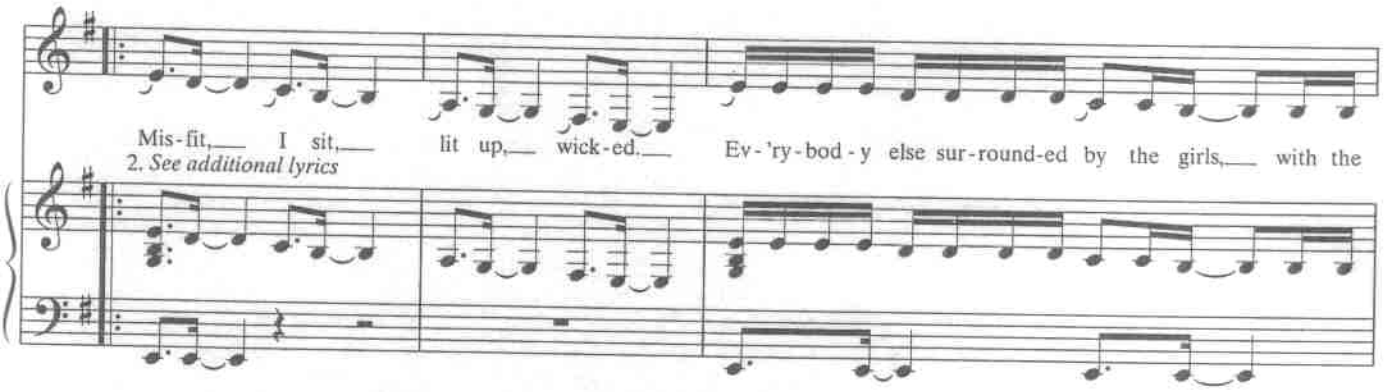
Mis-fit, I sit, lit up, wick-ed. Ev-'ry-bod-y else sur-round-ed by the girls, with the
2. See additional lyrics

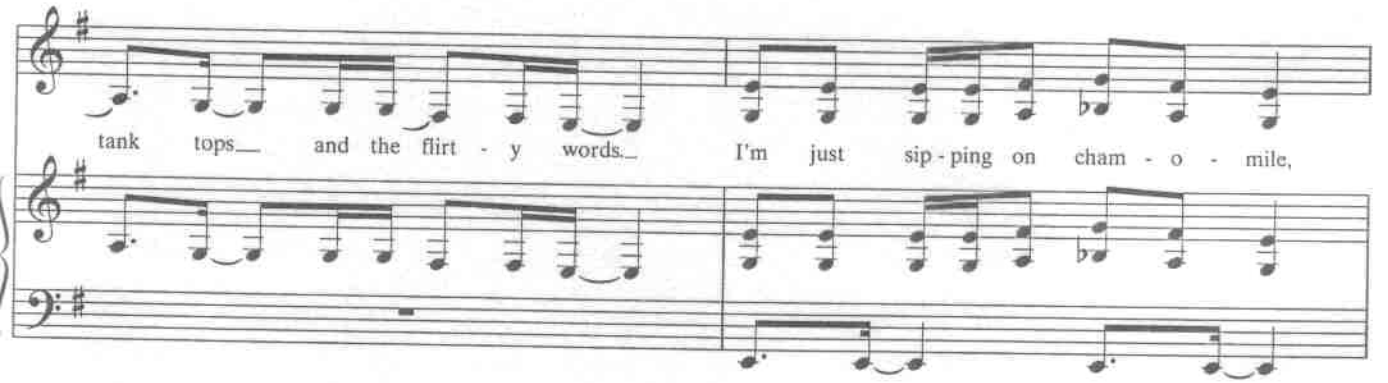
tank tops and the flirt - y words. I'm just sip-ping on cham - o - mile,

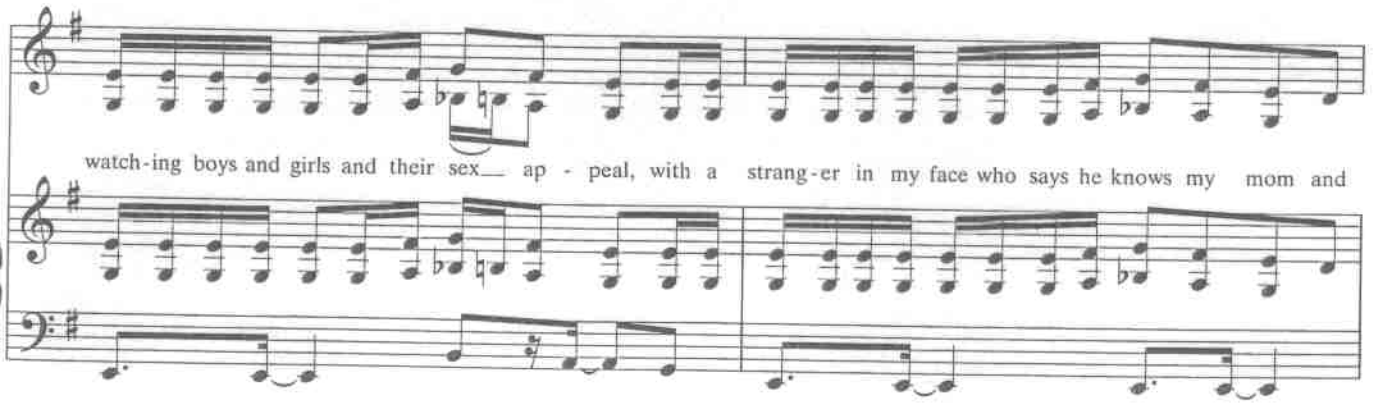
watch-ing boys and girls and their sex ap - peal, with a strang-er in my face who says he knows my mom and

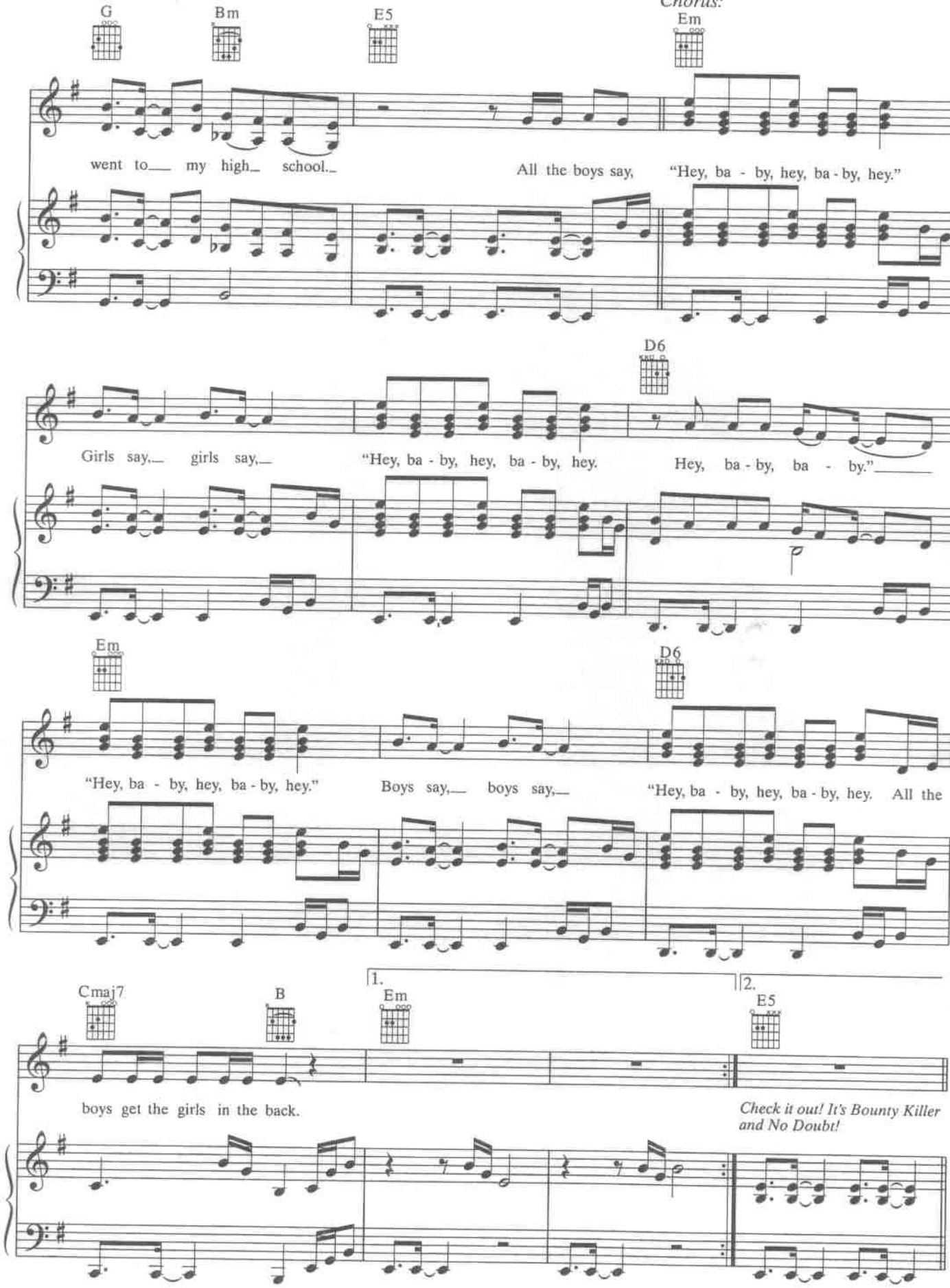
G
Bm
E5
Chorus:
Em
went to my high school.
All the boys say, "Hey, ba - by, hey, ba - by, hey."
D6
Girls say, girls say, "Hey, ba - by, hey, ba - by, hey.
Hey, ba - by, ba - by."
Em
D6
"Hey, ba - by, hey, ba - by, hey."
Boys say, boys say, "Hey, ba - by, hey, ba - by, hey. All the
Cmaj7
B
1.
Em
2.
E5
boys get the girls in the back.
Check it out! It's Bounty Killer and No Doubt!

Bridge:

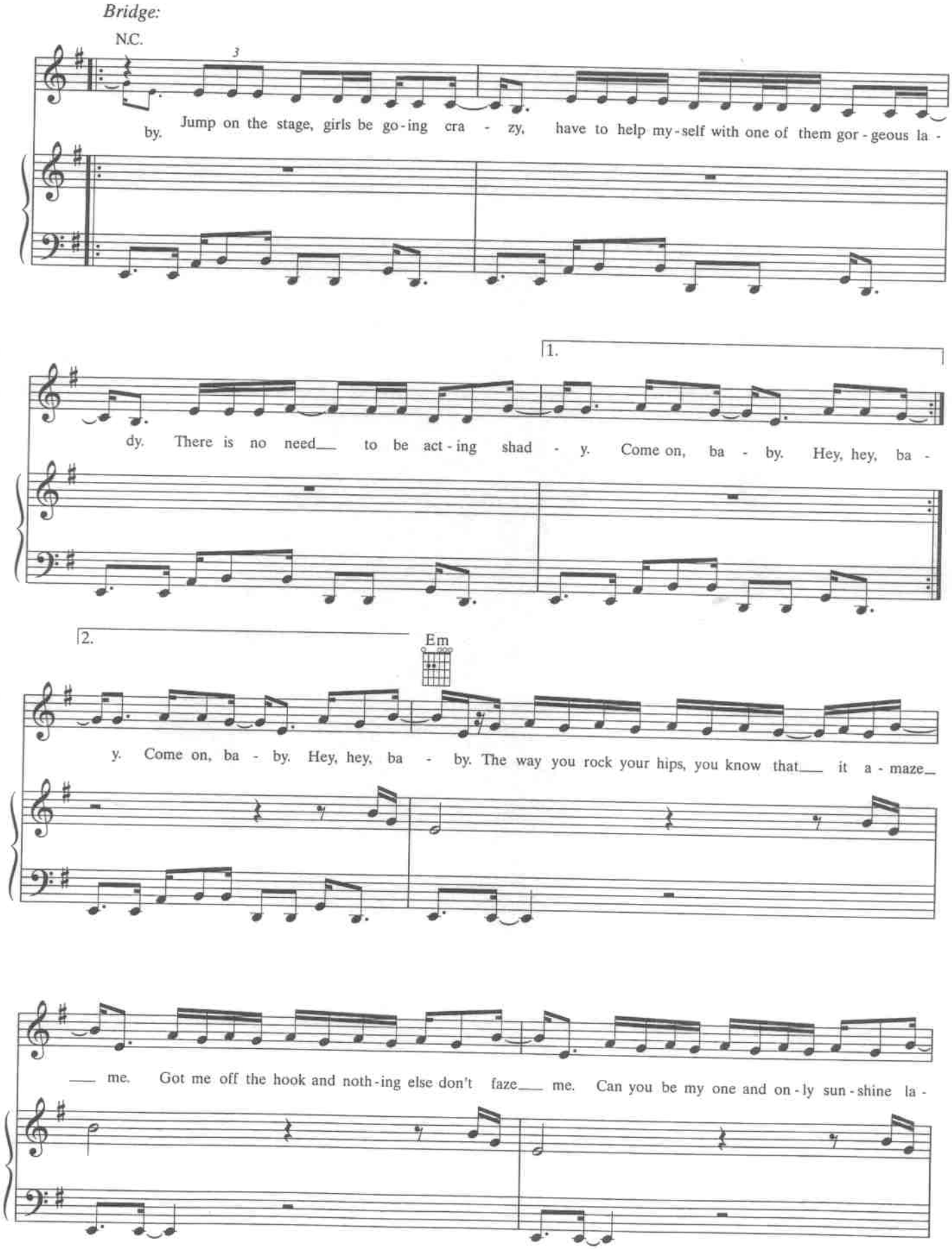
N.C.
3
by. Jump on the stage, girls be go-ing cra - zy, have to help my-self with one of them gor-geous la -
dy. There is no need to be act-ing shad - y. Come on, ba - by. Hey, hey, ba -
1.
2.
Em
y. Come on, ba - by. Hey, hey, ba - by. The way you rock your hips, you know that it a-maze
me. Got me off the hook and noth-ing else don't faze me. Can you be my one and on-ly sun-shine la -

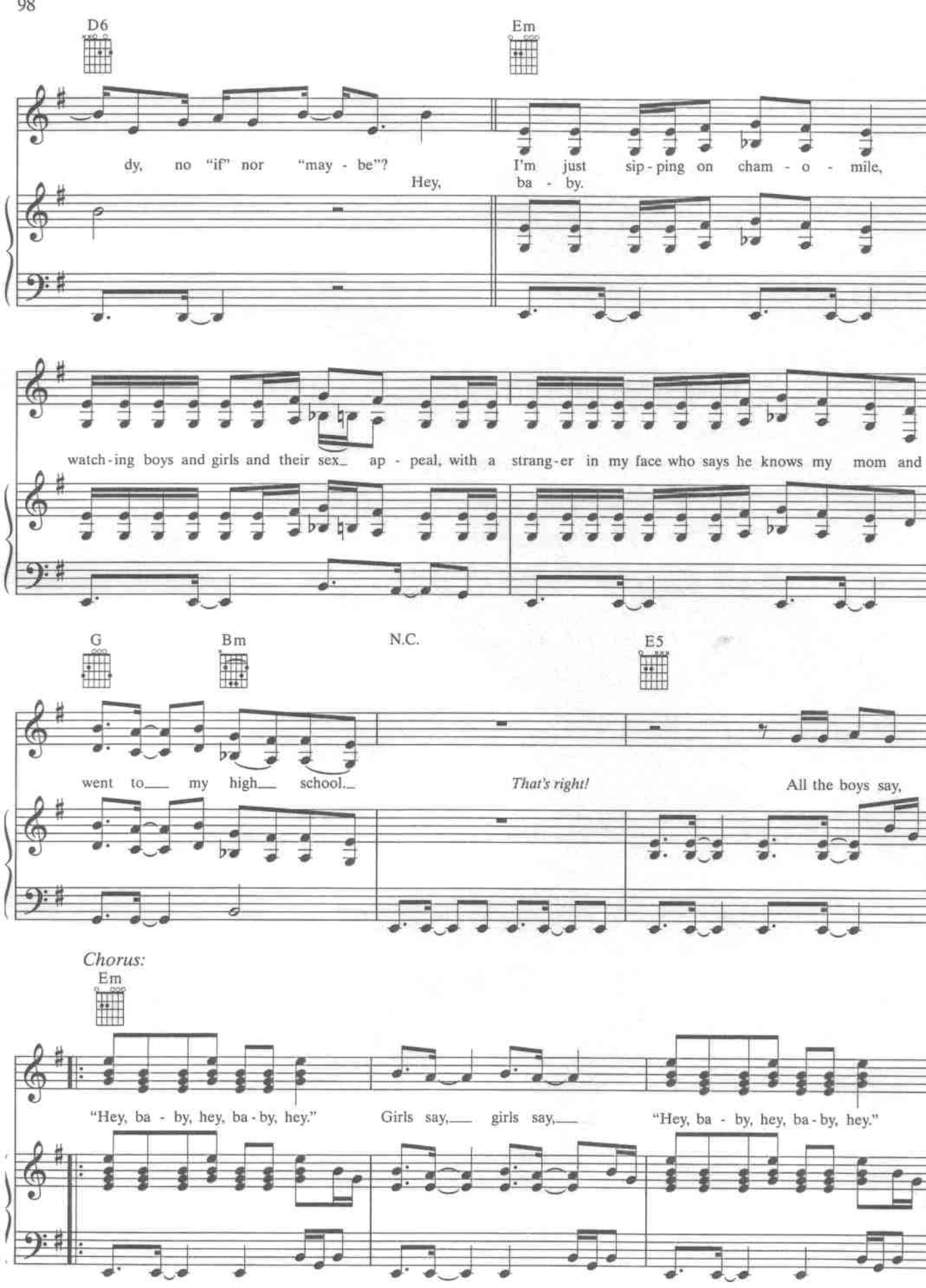
D6
Em
dy, no "if" nor "may - be"?
Hey,
I'm just sip - ping on cham - o - mile,
ba - by.
watch - ing boys and girls and their sex_ ap - peal, with a strang - er in my face who says he knows my mom and
G
Bm
N.C.
E5
went to___ my high___ school._
That's right!
All the boys say,
Chorus:
Em
"Hey, ba - by, hey, ba - by, hey."
Girls say,___ girls say,___
"Hey, ba - by, hey, ba - by, hey."

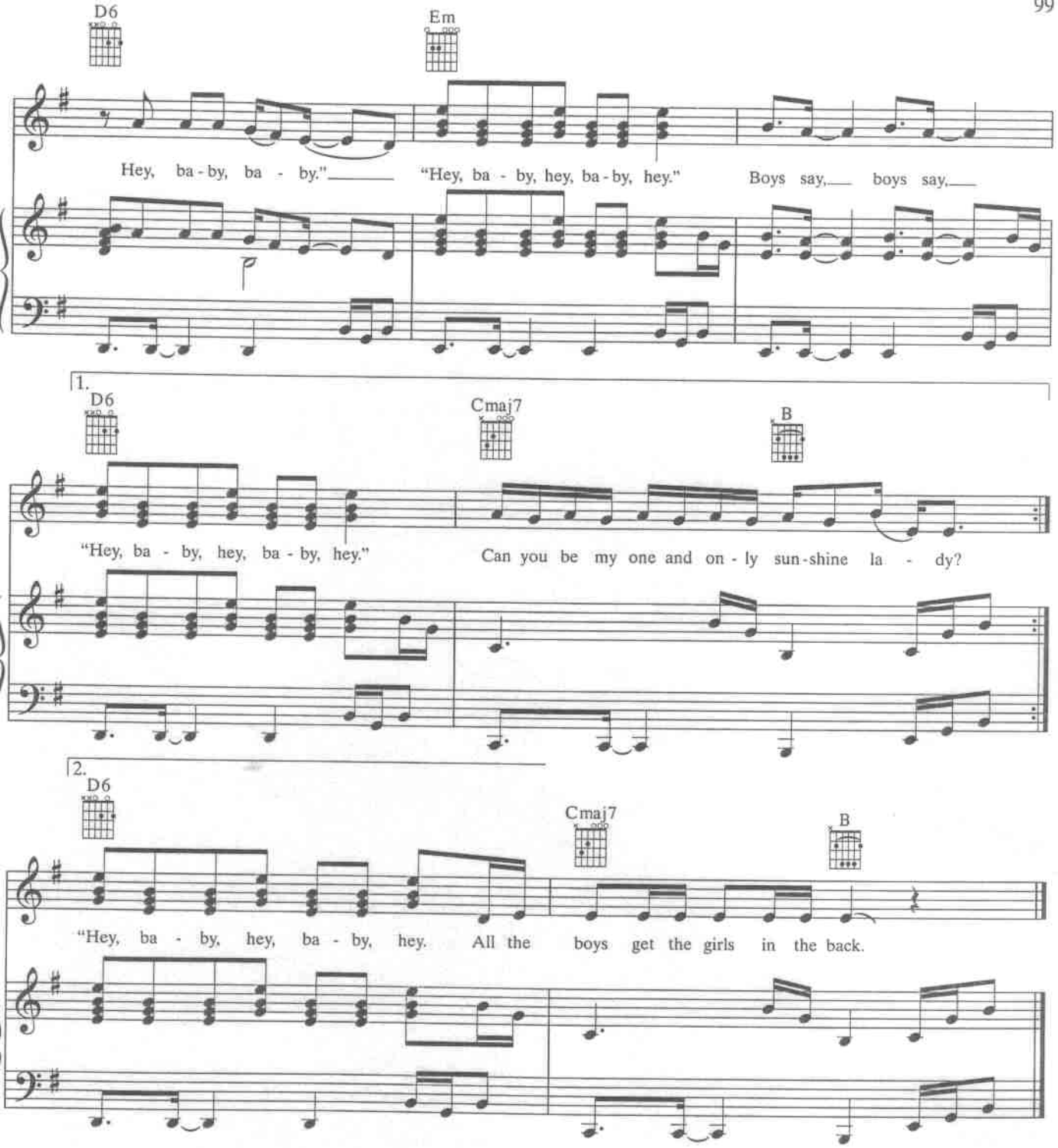

Verse 2:
I'm the one they feed upon.
Give a bit, a star is born.
And if you're hot enough, you'll get the pass,
So you can tell your friends how you made it back.
No matter what they say, I'm still the same.
Somehow everybody knows my name.
And all the girls wanna get with the boys,
And all the boys really like it.
(To Chorus)